User Manual

UGREEN ClipBuds Pro2
True Wireless Earbuds

Model: WS223

App Download

Scan to download.

1. Powering On/Off

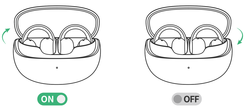

Power on: Open the lid.
Power off: Close the lid (with the earbuds inside).

2. Pairing

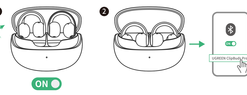

Open the lid of the charging case. Enable Bluetooth, and select "UGREEN ClipBuds Pro2".

3. Wear & Fit



Align the speaker with your ear canal. Adjust for a comfortable fit.

4. Controls

Wide-area tap control

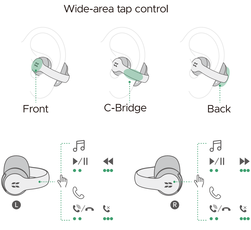

Double-tap	Triple-tap

You can customize the controls in the app.

5. Charging & Battery Level Checking

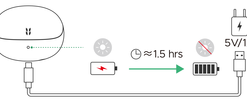

Low Battery/Charging Indications
Flashing red for 3s: Battery level <20%
Solid white: Charging case is charging
Off: Charging case is fully charged

6. Connect to a Second Device

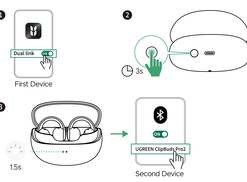

Open the app and enable "Dual link". Press and hold the button for 3s to enter pairing mode.
Select "UGREEN ClipBuds Pro2".

7. Manual Pairing

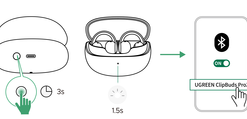

Open the lid with the earbuds inside. Press and hold the button for 3s to re-enter pairing mode.

8. Factory Reset

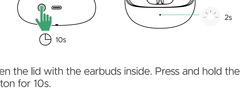

Open the lid with the earbuds inside. Press and hold the button for 10s.