motorola

moto g STYLUS

User Guide

Contents

Hot topics
Get Started
First look
Insert the SIM and microSD cards
Power on
Sign in
Connect to Wi-Fi
Check your battery charge level
Navigate your phone
Improve battery life
Care for your phone
Learn the basics
Home screen
Help & more
Search
Notifications
Status icons
Volume
Do not disturb
Lock screen
Quick settings
Speak
Stylus shortcuts
Direct Share
Picture-in-Picture
Personalize your phone
Redecorate your home screen
Discover Moto
Digital wellbeing & parental controls
Apps
Phone
Messages
Chrome™
Camera
Photos
Gmail
Duo
Moto
Audio effects
Moto Note
Coloring book
Calendar
More apps
Connect, share, pay & sync
Connect with Wi-Fi
Connect with Bluetooth wireless
Share files with your computer
Share your data connection
Print
Sync to the cloud
Cast your screen to a TV
Use a memory card
Airplane mode
Mobile network
Protect your phone
Screen lock
Your privacy
Screen pinning
Backup & restore
App safety
Data usage
Troubleshoot your phone
Restart or remove an app
Restart your phone
Check for software update
Reset
Stolen phone
Accessibility
Create a shortcut
Make your phone speak
Speak to your phone
Change your phone's display
Change your phone's sounds
Hearing aids (U.S. only)
Get more help
Where is my legal, safety, & regulatory information?
Service & repairs
Copyright & trademarks

Hot topics

» **Stylus**

» **Stylus shortcuts**

» **Quick settings**

» **Personalize your phone**

» **Camera**

» **Moto**

» **Protect your phone**

» **Speak**

» **Connect to Wi-Fi**

» **System navigation**

Tip: To view all of these topics on your phone, swipe up ^ from the home screen and tap **Settings** > **Help**. For FAQs and other phone support, visit www.motorola.com/support.

SAR

To view the SAR and/or PD values for your phone, visit www.motorola.com/sar.

This product meets the applicable national or international RF exposure guidance (SAR guideline) when used normally against your head or, when worn or carried, at a distance of 5 mm from the body. To meet RF exposure guidelines during body-worn operation, the device should be positioned at least this distance away from the body. The SAR guideline includes a considerable safety margin designed to assure the safety of all persons, regardless of age and health.

To view additional information, visit www.motorola.com/rfhealth.

Caution: Before using your phone, please read the legal information. Swipe up ^ > **Settings** > **About phone** > **Legal information**.

Get Started

First look

Let's get started. We'll guide you through startup and tell you a bit about your phone's features.

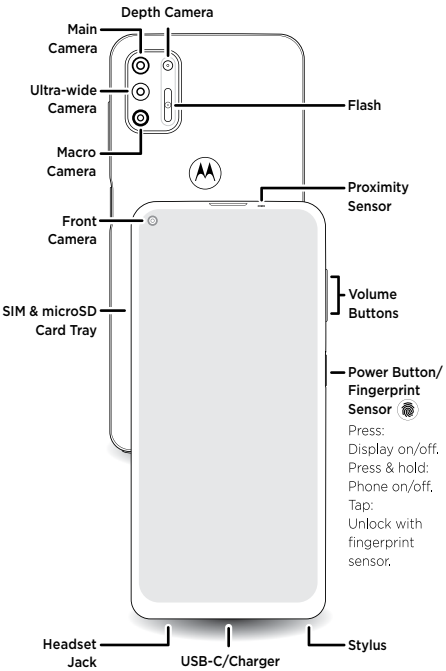

Note: Certain apps and features may not be available in all countries.

Power button & fingerprint sensor

The Power button/fingerprint sensor is located on the right side of your phone. Choose from these options:

» **Power on/off:** Press and hold the Power button, then tap **Power off**. When your phone is off, press and hold the Power button to turn it on.

» **Sleep/Wake up:** To conserve battery power and prevent accidental touches, put the touchscreen to sleep by pressing the Power button. Press it again to wake it up.

» **Restart:** To restart your phone, press and hold the Power button, then tap **Restart**.

» **Tap:** Tap the Power button/fingerprint sensor to unlock your phone. See **Unlock with your fingerprint** to set up the fingerprint sensor.

» **Tap twice:** Double-tap on the Power button/fingerprint sensor for quick shortcuts. You'll need **Power touch** turned on, see **Gestures**.

Volume buttons

To turn volume up or down:

» **Music/video volume:** Press the buttons when your phone is not ringing, or during a song or video, to adjust media volume.

» **Ringer volume:** Press a volume button, then tap and slide the Ring volume bar. Press a volume button when your phone is ringing to silence a call.

» **Earpiece volume:** Press the buttons during a call.

Tip: For more on volume control, see **Volume**.

Stylus

Your phone comes with a stylus you can use to navigate in apps, take notes, edit screenshots, and more.

To remove the stylus, push the stylus inward to release it, then slide it out.

Note: To store the stylus, insert it into the slot with the notch facing left. Then, push it until it locks in place.

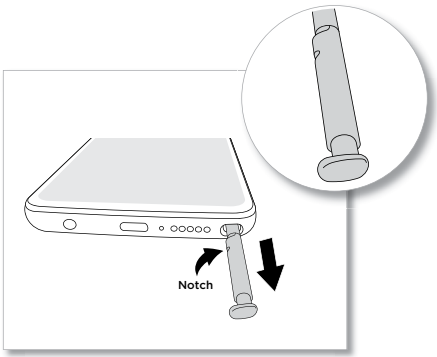

Set up the stylus

See and change stylus default settings.

Find it: Swipe up ^ > **Settings** > **Stylus**

» **Open Moto Note when your phone is locked**: To launch **Moto Note** with your screen locked, remove the stylus from the slot. To switch this feature off, swipe up ^ > **Settings** > **Stylus** > **When device is locked** > **Don't open anything**.

» **Show stylus shortcuts when your phone is unlocked:** The stylus shortcuts show by default when the stylus is removed. To turn it off, swipe up ^ > **Settings** > **Stylus** > **When stylus is unlocked** > **Show nothing**. To add, delete, or change the order of the shortcuts, tap ⚙ next to **Show shortcuts**.

Tip: For more, see **Stylus shortcuts**.

» **Open an app when your phone is unlocked:** Choose an app to open each time you remove the stylus with your phone unlocked. Swipe up ^ > **Settings** > **Stylus** > **When device is unlocked** > **Open an app**, then tap ⚙ next to **Open an app** to select an app.

» **Set a removal reminder:** Set a reminder when the stylus is out for a period of time without use. Swipe up ^ > **Settings** > **Stylus**, then tap the switch next to **Removal reminder** to turn it on. To change when your phone sends the notification, tap **Removal reminder**.

» **Record time and location of the last removal:** To record when and where you last removed the stylus, swipe up ^ > **Settings** > **Stylus**, then tap the switch next to **Record last removal** to turn it on.

Tip: Tap the recorded coordinates to view the location in **Maps**.

» **Vibrate when inserted:** To feel a quick vibration when the stylus is in place, swipe up ^ > **Settings** > **Stylus**, then tap **Vibrate when inserted** to turn it on.

Insert the SIM and microSD cards

To activate phone service, you might need to insert a SIM card, or this may have been done for you. You can also add a microSD card, which is optional and sold separately.

Put in the cards

Caution: Make sure you use the correct size SIM card and don't cut the SIM card.

1 Insert the SIM tool into the hole next to the tray to pop out the tray.

2 Insert the SIM card with the gold contacts down, then gently push the tray into the slot. Add a microSD card for additional storage.

Note: microSD card is optional, sold separately.

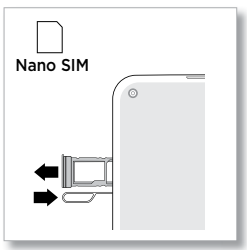

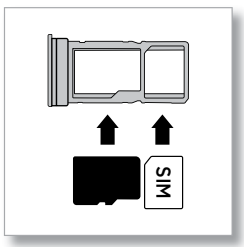

Power on

Press and hold the Power button, then follow the prompts to get started.

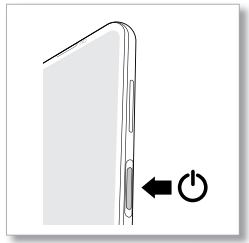

Sign in

If you use Gmail™, you already have a Google™ account—if not, you can create an account during setup. Signing into your Google account lets you access, sync, and backup your stuff. You can see your Google apps, contacts, calendar, photos, and more.

Tips

» To add, edit, or delete accounts, swipe up > **Settings** > **Accounts**.

» To set up email accounts, see **Gmail**.

» For help with your Google account, visit www.google.com/accounts.

Connect to Wi-Fi

For faster Internet access and to conserve mobile data use, swipe the status bar down. Touch and hold to choose a Wi-Fi network. For full instructions, see **Connect to Wi-Fi**.

Note: This phone supports apps and services that may use a lot of data, so make sure your data plan meets your needs. Contact your service provider for details.

Check your battery charge level

Now is a good time to check if your phone needs to be charged. Swipe down on the home screen to show battery charge level.

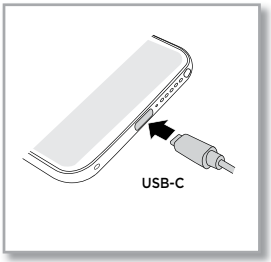

To charge your phone, insert the charging cable that came with your phone into the charging port (see **First look** for port location). Plug the other end into a power receptacle.

Note: Use of other chargers is not recommended.

Navigate your phone

Explore by touch

Use the stylus or your fingers to find your way around:

» **Tap:** Choose an icon or option.

» **Touch and hold:** See more options.

» **Drag:** Move items on the home screen.

» **Swipe:** Scroll through lists or between screens.

» **Pinch or double-tap:** Zoom in and out on websites, photos, and maps.

» **Twist:** Twist a map with two fingers to rotate it, and pull two fingers down to tilt it.

» **Split screen:** Swipe up from the bottom of the screen and hold, then tap the icon at the top of the screen and tap **Split screen**. Not all apps will work in split screen. To close the split screen, drag the dividing line to the bottom of the screen.

» **Menus:** When you see ⋮, ☰, or ⠿ you can tap it to open options for the current screen.

» **Close Keyboard:** To close a keyboard, tap ⌄.

System navigation

Navigate using either gestures or buttons on the screen.

Navigation bar

Find it: Swipe up ⌃ > **Settings** > **System** > **Gestures** > **System navigation** > **Gesture navigation**

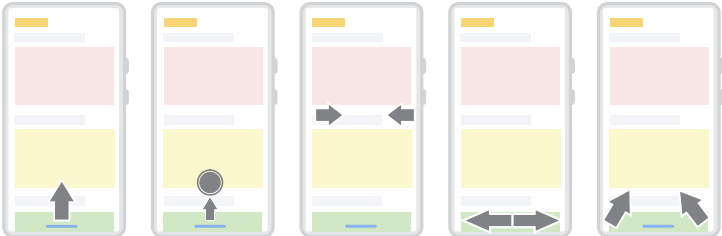

For Home screen, swipe up. | For recent apps, swipe up and hold. | To go back, swipe toward the middle. | To switch apps, swipe left or right at the bottom. | For Google Assistant, swipe up diagonally.

» **Go to the home screen:** Swipe up from the bottom of the screen.

» **See recent apps:** Swipe up from the bottom of the screen and hold. Tap an app to reopen it. Tap the app icon to see app info or split the screen.

» **Go back a screen:** Swipe toward the middle of the screen from the left or right edge.

» **Switch between apps:** Swipe left or right across the bottom of the screen.

» **Launch the Google Assistant:** Swipe up diagonally from the bottom corner of the screen to launch the Google Assistant. Learn more about **The Google Assistant™**.

Navigation buttons

Find it: Swipe up ^ > **Settings** > **System** > **Gestures** > **System navigation** > **3-button navigation**

» **Back:** Tap Back ◀ to go to the previous screen.

» **Home:** Tap Home ● to return to the home screen.

» **Recents:** Tap Recents ■ to see your recent apps (or browser tabs), and tap an app to reopen it. Double tap to quickly switch between your recent apps. To remove an app from the recent list, swipe it up. To scroll the list, swipe right or left.

» **Google Assistant:** Touch and hold Home ● to launch the Google Assistant. Learn more about **The Google Assistant™**.

Improve battery life

Your phone processes tons of information. Depending on what apps are in use, your phone may use a lot of power.

When your phone is not in use for a period of time, unnecessary background processes are shut down to optimize battery life.

» To see what's using up battery power, swipe up ^ > **Settings** > **Battery** > **USAGE DETAILS**.

» To help improve battery life, swipe up ^ > **Settings** > **Battery** > **Battery Saver**, and turn it on. When on, your phone's display changes to Dark theme.

» To limit battery use for apps that you don't use often, swipe up ^ > **Settings** > **Battery** > **Adaptive Battery**, and turn it on.

Tip: To quickly open **Settings**, swipe down twice on the status bar and tap ⚙.

Battery Tips

To save even more battery life between charges, you could reduce:

» Widgets that stream information to your home screen, like news or weather.

» Unused accounts: Swipe up ^ > **Settings** > **Accounts**.

» Recording or streaming videos or music.

Care for your phone

Tips

» When you're near water, consider using a Bluetooth speaker to listen to music from your phone while keeping it safe. For more, see **Connect with Bluetooth wireless**.

» Hold your phone firmly when using gestures to open the camera or to turn the flashlight on/off. For more, see **Gestures**.

» Don't leave your phone in a hot car on a sunny day. If you do accidentally do this, let your phone cool off before powering up.

In case of water

Mobile devices marketed as water repellent are not waterproof. Avoid prolonged exposure to water, and do not submerge in water. In the event your device is exposed to water, dry your device and ports thoroughly with a soft, clean cloth. Water damage is not covered by your warranty.

Tips to prevent damage to your phone:

» Dry your phone and ports thoroughly with a soft, clean cloth.

» Don't try to charge your phone when it's wet.

» Do not expose your phone to salt water or other liquids.

» Do not expose your phone to water at high pressure.

» Do not drop or puncture your device, as this could damage the water repellent features.

Clean your phone

To disinfect your phone:

» Use wipes or cloths moistened with isopropyl alcohol with a concentration of 70% (specific for electro-electronic products).

» It is recommended that you turn your phone off to clean it.

» Avoid moisture in the phone's openings, including the charging port, headset jack, microphones, and speakers.

» Do not immerse the phone in cleaning agents, and do not use cleaning materials that contain bleach or abrasive agents.

» Do not use sprays directly on the screen.

Learn the basics

Home screen

The home screen is what you see when you turn on your phone. From here you can explore apps and more.

Note: Software updates may change the look of your home screen.

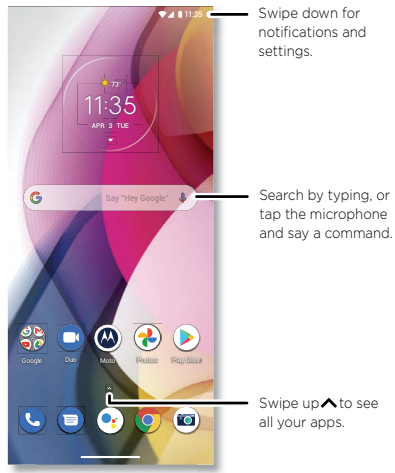

Tips

» **Open app list:** Swipe up ^ to see all your apps.

» **Return home:** To return to the home screen from any location, swipe up from the navigation bar.

» **Pages:** To add a page, drag an app to the right side of the screen until you see a new page. You can add multiple pages. To see other pages of shortcuts and widgets (if

available), swipe the home screen left.

» **Settings:** To quickly open common settings, swipe the status bar down. To open more settings, swipe the status bar down again and tap ⚙.

» **Customization:** To personalize your home screen and other features, see **Personalize your phone**.

Help & more

Learn even more about your phone and get support.

Find it: Swipe up ^ > ⚙ **Settings** > **Help**

Tip: Some apps have their own help that's specific to their features. Just tap the menu inside the app for details.

Search

On the home screen, tap the Google Search box for a text search or tap 🎤 to search by voice.

When you type, suggestions appear below the search field:

» To search for a suggestion, tap it.

» To search for text in the search field, tap 🔍 on the keyboard.

Tip: To close the keyboard, tap ⌄.

Note: For voice search, see **Speak**.

Notifications

At the top of the screen, icons on the left notify you about new messages or events. If you don't know what an icon means, swipe the status bar down for details.

Tip: Getting too many notifications? Touch and hold a notification to see which app is sending them to you. Then you can turn them off.

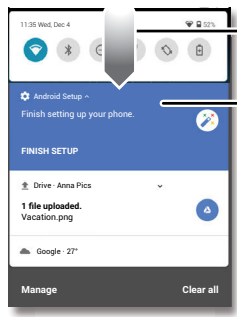

Swipe down to see your notifications.

Tap a notification to open it, or choose an option, such as **Reply**.

Tip: Swipe left or right to remove a notification. Some notifications show more options when you slide them halfway.

Tip: To quickly change common settings, swipe the status bar down. For more, see **Quick settings**.

Smart reply

See suggestions based on notification content. For example, a text with an address may show Google Maps as an option.

To turn off Smart reply, tap **Messages** > Menu ⋮ > **Settings** > **Suggestions in chat** > **Smart Reply**.

App notifications

You may see a notification dot on an app. This app notification, or badge, tells you the app has an update or an announcement, such as a new email or a missed call. Touch and hold the app for more information, options, or app shortcuts.

Wireless Emergency Alerts (U.S.)

Wireless Emergency Alerts, also known as CMAS or PLAN, is a U.S. national emergency alert system. Emergency alerts can pop up to tell you about a national or local crisis. After you close an alert, you can reopen it by swiping up ^ > **Settings** > **Apps & notifications** > **Advanced** > **Wireless emergency alerts**.

Tip: Emergency alerts have a special sound and vibration that is two seconds long, followed by one second, then another one second.

To choose which types of alerts you receive, swipe up ^ > **Settings** > **Apps & notifications** > **Advanced** > **Wireless emergency alerts**. The U.S. and local governments send these alerts through your service provider. So you will always receive alerts for the area where you are, and you won't receive alerts if you're outside of the U.S.

For more, visit www.ctia.org and search "wireless emergency alerts."

Status icons

Icons at the top right of the screen tell you about phone status:

Status Icons	
Network strength	Alarm set
Wi-Fi in range/connected	Data Saver on
Bluetooth on/connected	Battery Saver on
Airplane mode	Battery charging/full
Do not disturb	

Volume

Press the side volume buttons up or down to select a ringer volume and see other controls.

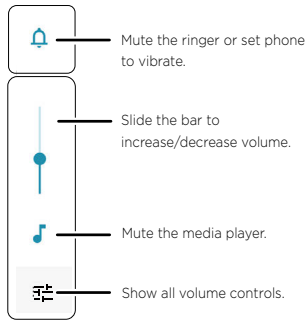

Do not disturb

To turn off some or all sounds, swipe the status bar down, and touch and hold **Do not disturb**. Select an option:

» **See all exceptions:** Select whether to hear alarms, media, or touch sounds.

» **Restrict notifications:** Set if you'd like to see notifications when Do not disturb mode is on.

» **Default duration:** Set duration Do not disturb mode is on.

» **Schedules:** Turn on Do not disturb at specific times during the day or night, or sync with your calendar.

Tip: Create an exception for repeat callers that allows a call to sound from the same person within a 15 minute period, tap **Calls** > **Allow repeat callers**.

Lock screen

Your touchscreen is on when you need it and off when you don't.

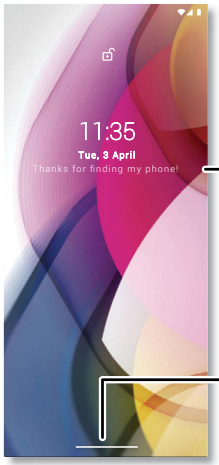

Add a lock screen message for anyone who finds your phone.

Swipe up to unlock your screen.

» **Screen off and on:** Press the Power button to turn the screen off and on.

» **Screen lock:** To unlock the main lock screen, swipe up from the bottom of the screen. To apply security to the lock screen (recommended), see **Screen lock**.

» **Notifications:** Double tap a notification to open it.

Tip: To prevent notifications from appearing in the lock screen, swipe up ^ > **Settings** > **Apps & notifications** > **Notifications** > **Notifications on lockscreen** > **Don't show notifications**.

» **Lock screen message:** To add a message to your lock screen, such as your name in case your phone gets lost, swipe up ^ > **Settings** > **Display** > **Advanced** > **Lock screen display** > **Lock screen message**.

» **Screen timeout:** To change your timeout (screen locks automatically), swipe up ^ > **Settings** > **Display** > **Advanced** > **Screen timeout**.

Quick settings

For quick access to **Wi-Fi**, **Bluetooth**, **Airplane mode**, brightness, and other settings, swipe the status bar or lock screen down. Swipe down again for more settings. Tap an icon to turn features on or off. Touch and hold an icon to see more options. For even more settings, tap ⚙.

Tap ✎ to rearrange your settings and add or remove settings.

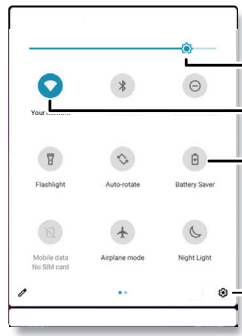

Set screen brightness.

Turn Wi-Fi on/off.

Tap an icon to turn it on/off. Touch and hold to see more options.

See all phone settings.

Speak

Google Voice™

Use Google voice commands to tell your phone what you want.

» **Use voice to make a call:** Tap 🎤 on the home screen. Then say "Call" and then a contact name or number. Or, say "Send text."

Tip: If a contact has more than one number, you can say which number to call (for example, "Call Joe Black Mobile").

» **Search by voice:** Tap 🎤 on the home screen to search by voice.

Note: To wake up your phone by saying "Hey Google," see **The Google Assistant™**.

Voice to text

On a keyboard, tap 🎤, then speak your message or search text. You can also speak punctuation.

The Google Assistant™

Note: This feature may not be available in all languages.

To open the Google Assistant:

» Tap from the home screen or from your list of apps.

» Swipe up from the bottom corner of the screen, then speak or type a command.

Note: You can also say "Hey Google" or "Ok Google" to start the Google Assistant. To turn this feature on, swipe up ^ > **Settings** > **Google** > **Account services** > **Search, Assistant & Voice** > **Voice** > **Voice Match**.

Tip: For more on the Google Assistant, visit https://support.google.com/assistant.

Stylus shortcuts

When you remove the stylus, the following stylus shortcuts appear. When the stylus shortcuts minimize, tap to expand again.

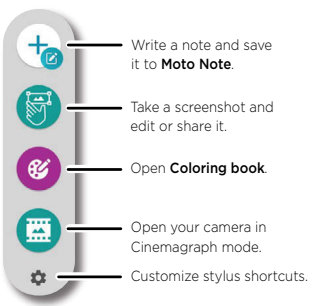

» **Take a note:** Tap to start writing or drawing in **Moto Note**. Or, swipe up ^ > **Moto Note** to create, edit, and share notes.

» **Edit a screenshot:** Tap to take a screenshot. Then you can edit, share, or delete it. To capture a screenshot, see **Capture your screen**.

» **Use Coloring book:** Tap to color in **Coloring book**.

» **Open your camera in Cinemagraph mode:** Tap to create a splash of motion in a still photo. To learn more, see **Take moving cinemagraphs**.

Tip: For more, see **Stylus** and **Explore by touch**.

Direct Share

In some apps, you can share something directly to a contact, app, or conversation.

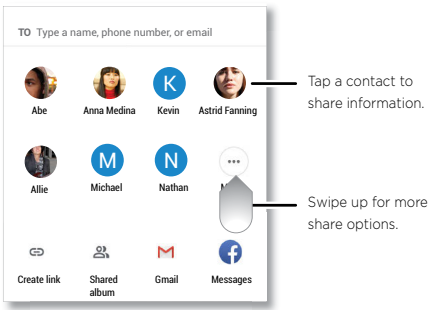

Select the share option (usually by tapping) within an app, then select a contact, choose an app, or type a name or number to find a contact.

To use NFC, Bluetooth, or Nearby Share to share files, see **Connect, share, pay & sync**.

Picture-in-Picture

If you're watching a video, on a video call, or using navigation, and you change screens, your video continues to play in a small window on your screen.

» Tap twice to return to it.

» Tap the ✕ to close it.

» Swipe up from the bottom of the screen to put the video in a small window.

» Drag video around your screen.

Note: Not all apps support this feature.

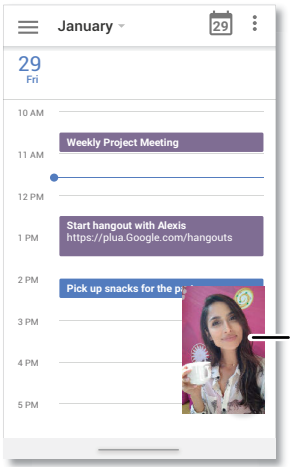

Tap the video twice to return to it.

Personalize your phone

Redecorate your home screen

Customize your home screen the way you want.

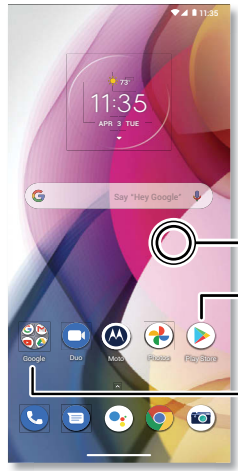

Touch and hold an empty spot to change wallpaper.

Tap a shortcut to open. Touch and hold to move or delete.

Drag shortcuts on top of each other to make a folder.

» **Change your wallpaper:** Touch and hold an empty spot on the home screen, then tap **Wallpapers**.

» **Add a home screen page:** Drag an app to the right side of the home screen until a new page appears. You can add multiple pages.

» **Adjust display settings:** Adjust brightness, font size, and screen saver. Swipe up ^ > **Settings** > **Display**.

» **Switch to dark theme:** Change your display to use dark theme, which saves battery and can be easier on your eyes. Swipe up ^ > **Settings** > **Display** > **Advanced** > **Dark Theme**.

» **Change your style:** Change your font and icon style. Touch and hold an empty spot and tap **Styles**.

» **Rotate:** In many apps, the touchscreen switches from portrait to landscape when you rotate your phone. To turn this on or off, swipe up ^ > **Settings** > **Display** > **Advanced** > **Auto-rotate screen**.

Tip: To see more home screen settings, touch and hold an empty spot and tap **Home settings**.

Choose apps & widgets

» **Add apps to the home screen:** Swipe up ^, touch and hold an app, then drag it to one of your home screen pages.

» **Download new apps:** Tap **Play Store**. For more on apps, see **App safety**.

» **Group apps together:** Drag one app onto another. Do it again to add more apps to the folder. To name the folder, tap it and enter a name below the apps.

» **See app options:** Touch and hold an app. If the app has quick options (shortcuts), you'll see a list.

» **Add widgets:** Touch and hold an empty spot on the home screen, tap **Widgets**, touch and hold a widget, then drag it to your home screen.

» **Resize widgets:** You can resize some widgets—touch and hold a widget until you feel a vibration, then release. Drag the white circles at the edges to resize.

» **Move or delete widgets and apps:** Touch and hold a widget or app and drag it to another spot, another page, or to ✕ **Remove**.

Note: Removing an app from your home screen doesn't uninstall the app from your phone.

Customize sounds & appearance

Customize your phone's sounds and display settings:

» **Listen with Audio effects:** Swipe up ^ > **Settings** > **Sound** > **Audio effects**. For more, see **Audio effects.**

» **Set ringtone and notifications:** Swipe up ^ > **Settings** > **Sound**.

Tip: Set notification sounds for individual apps within the app's settings.

» **Night Light:** Set your screen to turn slightly amber colored at night. Swipe up ^ > **Settings** > **Display** > **Night Light**.

» **Add vibrate for calls:** To make your phone vibrate, swipe up ^ > **Settings** > **Sound** and tap **Vibrate for calls**.

» **Set a ringtone for a contact:** Swipe up ^ > **Contacts**, tap the contact, then tap Menu ⋮ > **Set ringtone**.

» **Change language:** Swipe up ^ > **Settings** > **System** > **Languages & input** > **Languages**.

» **Adjust font size:** Swipe up ^ > **Settings** > **Display** > **Advanced** > **Font size**.

Discover Moto

See **Moto** to set more custom features, like twisting your wrist twice to quickly open the camera, making a chopping motion to turn on the flashlight, and placing the phone face down to silence notifications and calls.

Digital wellbeing & parental controls

Set limits on how much time you spend on your phone, get a bedtime reminder, and manage notifications.

Find it: Swipe up ^ > **Settings** > **Digital Wellbeing & parental controls**

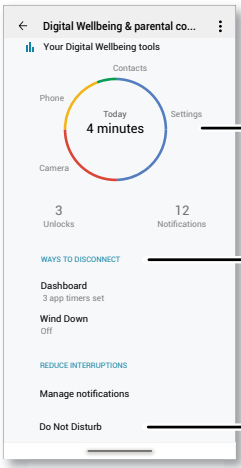

See a breakdown of how you spend your time on your phone.

Limit your app time, set a bedtime, and more.

Turn on Do Not Disturb.

To supervise this phone remotely, view and set screen time limits, and add restrictions to services and apps, tap **Set up parental controls**.

Apps

Your phone comes ready with some great apps. To find and add more apps, tap **Play Store**. To learn more, see **App safety**.

Phone

Keep in touch by choosing a contact, returning a missed call, or using a voice command to start a call.

Make a call

Find it: **Phone**

» **Call a contact:** To call a contact or recent call, tap the contact name.

» **Dial a phone number:** To open the dialpad, tap . Enter a number, then tap to call it.

» **Voice dial:** To voice dial, tap on the home screen or say "Hey Google", then say "Call *<name>*".

» **Voicemail:** appears in the status bar when you have new voicemail. To hear it, swipe down and tap the notification.

» **Make a contact widget:** Touch and hold an empty spot on the home screen, tap **Widgets**, then touch and hold the **Direct dial** widget. Drag it to your home screen, then select the contact. Tap the widget to call the person.

Tip: To enter the international dialing code (+), touch and hold **0**. To add a pause or wait after numbers, tap Menu .

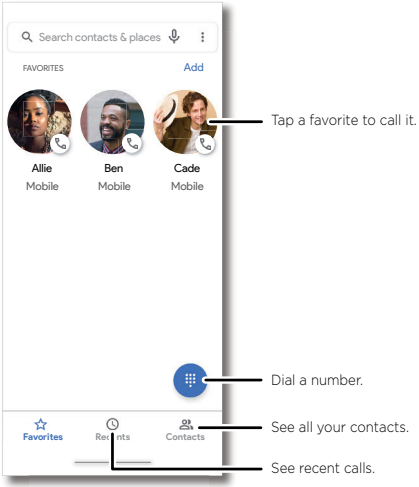

Receive a call

» **Answer a call:** When your phone is locked, swipe up to answer. When the phone is unlocked, tap **Answer**.

» **Ignore a call:** When your phone is locked, swipe down to reject the call and send it to voicemail. When the phone is unlocked, tap **Decline**.

Tip: You can also press the Power button to ignore the call, or press a volume button to silence the ringer.

» **Respond with a text:** When your phone is locked, tap **Reply**, and select a message to respond.

Note: When you hold your phone to your ear, the touchscreen goes dark to avoid accidental touches. When you move the phone away from your ear, the screen lights up again. Don't use covers or screen protectors (even clear ones) that cover the proximity sensor above the touchscreen.

During a call

» **Mute a call:** Tap **Mute** on the call screen to mute the call. You can hear your caller, but they can't hear you.

» **Multi-task:** While you're on a call, swipe up from the bottom of the screen to look up a phone number, address, or open other apps. To reopen the call screen, swipe the status bar down and tap **Ongoing call**.

» **Answer a second call:** To answer a second call, tap **Hold and Answer Voice**. The first call is placed on hold. To switch between calls, tap **Swap**.

» **3-way call:** To join two calls together, answer the second incoming call while your first call is active, or tap **Add call** to dial a second call. The first call is placed on hold. Tap **Merge** to join the calls together.

» **End a call:** Tap .

Favorites

See all your favorite contacts together.

Find it: Phone > **Favorites**

To add favorites, tap **Contacts**, scroll or search to find the contact, then tap .

Recent calls

View your calls (with newest first), and then call, text, or store them:

Find it: Phone > **Recents**

» To return a call, tap next to the caller's name or number.

» To send a text message, store the number, or other options, tap the caller's picture.

» To remove an entry from the call log, touch and hold the name or number, then tap **Delete**.

» To clear the list, tap Menu > **Call history** > Menu > **Clear call history**.

Caller ID and spam

Find it: Phone > Menu > **Settings** > **Caller ID & spam**

Tap **Filter spam calls** to prevent suspected spam callers from disturbing you.

To block a caller from calling again, tap **Phone** > **Recents**, touch and hold the name or number, then tap **Block/report spam**.

Your phone number

Find it: Swipe up > **Settings** > **About phone** > **Phone number**

Emergency calls

Your service provider programs one or more emergency phone numbers you can call under any circumstances, even when your phone is locked. Emergency numbers vary by country. Your pre-programmed emergency number(s) may not work in all locations, and sometimes an emergency call cannot be placed due to network, environmental, or interference issues.

1 Tap **Phone** (if your phone is locked, drag up from the bottom of the screen to unlock it, then tap Emergency).

2 Enter the emergency number.

3 Tap to call the emergency number.

Note: Your phone can use location based services (GPS and AGPS) to help emergency services find you. For more information, swipe up > **Settings** > **Location** > **Advanced** > **Emergency Location Service**.

Messages

Stay in touch with messages and pictures. For tips on using the keyboard, see **Use the keyboard**.

Find it: **Messages**

» **Create:** Tap Start chat.

» **Attach:** When you're typing a message:

- Tap to attach a GIF or a contact, share your location, create a voice recording, and more .
- Tap to attach a photo from the gallery or take and attach a new photo.

» **Send:** Tap SMS to send the message.

» **Reply:** Open a conversation, then enter your response in the text box at the bottom and tap SMS.

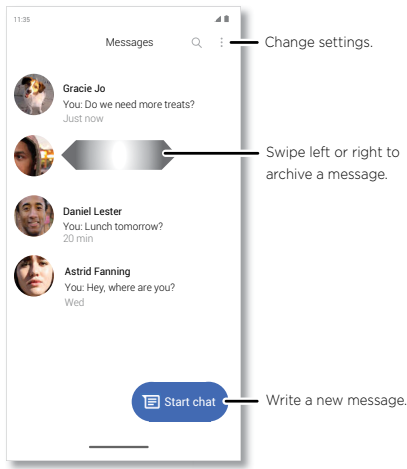

Tips

» **Add another contact to a message thread:** In a conversation, tap Menu > **Details** > **Add people**.

» **Delete thread:** To delete a whole thread of messages, touch and hold the thread, then tap . To archive a thread, swipe it left or right. You can find archived messages by tapping Menu > **Archive**.

» **Save pictures:** Touch and hold a picture, and then tap to save it. To see the picture, swipe up > **Photos**.

» **Voice entry:** Tap a text box, then tap on the keyboard.

Tip: If you don't see on the keyboard, swipe up > **Settings** > **System** > **Languages & input** > **Virtual keyboard** > **Google voice typing** to activate voice entry.

» **Turn off notifications:** Stuck in a busy conversation? You can turn off notifications. Tap the thread, then tap Menu > **Details** or **Group Details** > **Notifications**.

» **Add or block a phone number:** In a conversation, touch and hold a message to see options to save as a contact, delete the message, or block the phone number.

» **Spam protection:** To turn on spam protection, tap Menu > **Settings** > **Spam protection**.

Set your default messaging app

To set your default messaging app, swipe up > **Settings** > **Apps & notifications** > **Default apps** > **SMS app**, and select the messaging app to use as the default.

Use the keyboard

When you tap a text box, like in a message or search, you have keyboard options.

» **Type or gesture:** Enter letters by touching them one at a time. Or, enter a word by tracing a path through the letters. While you're typing, word suggestions appear above the keyboard. Tap one to select it.

» **Voice entry:** Tap on the touchscreen keyboard, then say what you want to type.

» **Close the keyboard:** Tap .

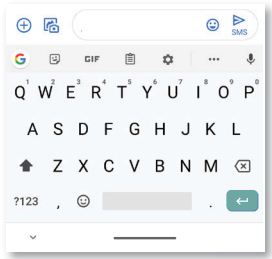

See a different keyboard? It varies by app. This one is for texting.

» **Symbols and numbers:** Touch and hold a letter to enter the number at the top of it. To enter symbols, tap ?123.

» **Capital letters:** Tap for one capital letter. For all capital letters, tap twice quickly.

» **Keyboard options:** To customize your keyboard, swipe up > **Settings** > **System** > **Languages & input** > **Virtual keyboard** > **Gboard**.

» **Cut, copy and paste:** Touch and hold a word to highlight it, tap **Cut** or **Copy**. Touch and hold the location you want to paste the text, and tap **Paste**.

Chrome™

Access the Internet with the Chrome browser app.

Find it: Chrome

Or, from the home screen, tap the Google search box and enter or speak text to search.

Note: Your phone uses your Wi-Fi network (or your mobile phone network) to access the Internet. If you can't connect, contact your service provider. Your service provider may charge to surf the web or download data.

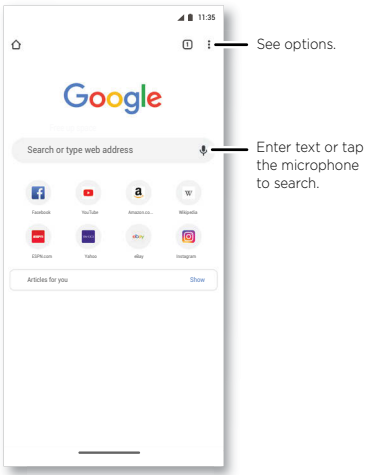

» **Go to a web page:** Tap the address bar at the top of a page and enter an address.

» **Add a bookmark:** Tap Menu ⋮ > ☆.

» **Open a bookmark:** Tap Menu ⋮ > **Bookmarks**.

» **Web page shortcut:** To add a web page shortcut to your home screen, go to the web page and tap Menu ⋮ > **Add to Home screen**.

» **Mobile sites:** Some websites automatically show you a "mobile" version of their page—if you want to see the computer version of a website, tap Menu ⋮ > **Desktop site**.

» **Reload:** If a page doesn't load correctly, tap Menu ⋮ > ↻.

» **Tabs:** To open a new tab, tap Menu ⋮ > **New tab**. To move from one tab to another, tap 1.

» **Clear history:** In the browser, tap Menu ⋮ > **Settings** > **Privacy** > **Clear browsing data**. Then choose history, cache, cookies, and other options.

» **Help:** For more about Google Chrome, tap Menu ⋮ > **Help & feedback** or visit https://support.google.com/chrome.

Downloads

Warning: Apps downloaded from the web can be from unknown sources. To protect your phone and personal data from theft, download apps only on Google Play™ Store.

» **Files:** Tap the download link. To see the file, tap Menu ⋮ > **Downloads**.

» **Pictures:** Touch and hold it, then tap **Download image**. To see the picture, tap **Photos** > **Library** > **Download**.

Browser settings

To change your browser security settings, text size, and other options, tap Menu ⋮ > **Settings**.

Safe surfing & searching

Keep track of what your browser and searches show:

» **Incognito:** To open a tab that won't appear in your browser or search history, Menu ⋮ > **New Incognito tab**.

» **Auto complete:** Your browser automatically fills in names and addresses, if you have entered the same information before. To turn off this feature, tap Menu ⋮ > **Settings** > **Addresses and more** > **Save and fill addresses**.

Tip: Auto complete also fills in payment information, such as a credit card. To turn off this feature, tap Menu ⋮ > **Settings** > **Payment methods** > **Save and fill payment**

methods.

» **Pop-ups:** To stop pop-up windows from opening, tap Menu ⋮ > **Settings** > **Site settings** > **Pop-ups and redirects**, then tap the switch to turn it off.

» **Safe browsing**: To protect your phone from websites that might be unsafe, tap Menu ⋮ > **Settings** > **Sync and Google services** > **Safe Browsing**.

Camera

Take crisp, clear photos.

Find it: Camera

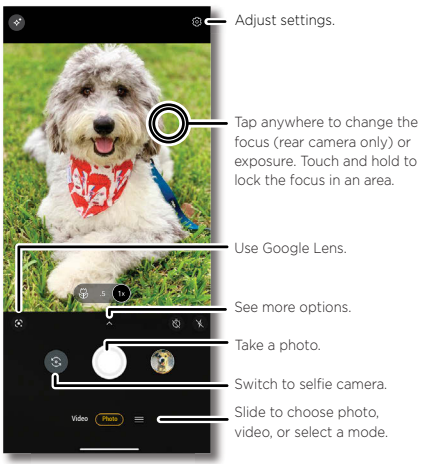

» **Take a photo:** Tap ◯ to take a photo.

» **Take a selfie:** Tap in the camera screen to switch to the selfie camera.

» **Multi-shot:** Touch and hold ◯ to take a burst of photos.

» **Tips:** To see tips to help you take great photos, tap ⚙.

Record videos

Find it: Camera, then tap **Video**

Tap ● to start recording. Then tap ■ to stop recording. Tap ⊕ on the screen while recording to save a photo. Or tap ⏸ to pause the video.

Camera options

Point, tap, and you're done, or play with these camera options. Tap ^ to see some of these options:

Viewfinder options for rear and front cameras	
Google Lens	Find out more about the things you see in the viewfinder. See **Identify & scan items using Google Lens™**.
Zoom	Choose **1x** to take a regular photo with the main camera. Choose **.5** to take an ultra-wide angle photo with the 118-degree ultra-wide camera. Or tap **Macro** to take a detailed close-up photo with the dedicated macro camera. Touch and slide left or right to set custom magnification.
Flash	Set to **On**, **Off**, or **Auto**.
Timer	Set a timer to **3** or **10** seconds.
Active photos	Turn on to capture a brief photo in motion of your subject.
3:4 Aspect ratio	Choose the width/height screen ratio as **3:4**, **9:16**, or **Full**
JPG Format	Choose the file format as JPG, RAW, or RAW+JPG. This feature displays only when **Pro** mode is on.
Face Beauty	With the selfie camera, smooth skin and beautify faces. Set to **Auto**, **Manual**, or **Off**. Face Beauty feature is also available when taking selfie videos.

Additional viewfinder options for video camera	
Torch	Turn on a flashlight when taking a video (main camera only).
Stabilization	Remove shakiness when taking a video.
Mic	Turn on/off the microphone. Switch to an external microphone device, if connected.

Photo and video modes

To see photo and video modes, tap ☰:

Tip: Tap ☰, then touch and hold a photo or video mode to move it. Slide it to change the order, or drag outside the mode option box to add it to the camera options.

Photo modes	
Portrait	Take portraits using special enhancements and effects. For more, see **Take a portrait photo**.
Cutout	Cut out the subject in the foreground and replace the background. For more, see **Change the background**.
Spot Color	Pick one color from the viewfinder while everything else becomes black & white.
Night Vision	Take photos in low light situations.
Cinemagraph	Freeze parts of a video for an artistic effect. For more, see **Take moving cinemagraphs**.
Panorama	Take a wide-angle shot. Use the on-screen guide to slowly pan while you are taking the photo.
Group Selfie	Take a wide-angle selfie for groups.
Live Filter	Choose a filter to apply to your photo.
Pro	Control professional camera settings.

Photo modes	
Feedback	Send feedback to the developers of this camera app.
Help	See help for using the camera.

Video modes	
Slow Motion	Take a video that will play in slow motion.
Timelapse	Take a video using timelapse to make a longer video play faster. You can set the playback speed as **4x**, **8x**, **16x**, and **32x** (times) faster than a regular video.
Spot Color	Pick one color from the viewfinder while everything else becomes black & white.

Camera settings

To find these options, tap ⚙ at the top of the viewfinder:

Camera settings	
Photo size	Set the photo ratio and resolution for the main and selfie cameras.
Video size	Set the video resolution for the main and selfie cameras.
Slow motion size	Set the video resolution for a slow motion video.
HDR	Turn on HDR (high dynamic range) effect for better pictures in challenging lighting situations, such as outdoors.
Selfie photo mirror	Turn on to take a mirrored selfie. Note that the viewfinder won't show a mirrored selfie, but the photo will be mirrored after you take it. (If your phone has Active Photos, turn it off to use this feature.)

Camera settings	
Quick capture	Twist twice to open the camera app, or switch between front and back cameras.
Tap anywhere to capture	Capture photos or videos by tapping anywhere on the screen.
Shutter sound	Turn the shutter sound on or off.
Assistive grid	Overlay a grid to help align the subjects in your photos or videos.
Leveler	Take perfectly level photos using a guide line in the viewfinder.
Keep last mode	Open the camera with the last mode active.
Watermark	Add a watermark, signature, date or time to your photos.
Auto Smile Capture	Automatically detect smile and take a photo when all of the subjects (limited to five faces) in the viewfinder are smiling.
Gesture Selfie	Hold up your palm to start a two-second timer to take a selfie.
Smart Composition	Generate an alternate shot that automatically straightens the photo and realigns the subject based on the photography rule of thirds.
Shot Optimization	Turn on automatic tuning and scene detection.
Google Lens	Turn on to see Google Lens on the main camera display.
Storage	Choose a storage location for your photos and videos (**Phone** or **Memory card**).
Save location	Turn on to tag photos with a location.
Efficient videos	Turn on to reduce the file size of UHD videos.

Take a portrait photo

You can use the portrait mode to add a blur effect to the background, while keeping the main subject in perfect focus.

Find it: Camera > ☰ > **Portrait**

1 Line up your subjects. The closest subject is prioritized automatically. Tap the screen to change the focal point.

2 Tap , then slide the bar to increase or decrease the background blur.

3 Tap ◯ to take the photo.

Tip: For best results, subjects should be two to six feet away.

Change the background

Use cutout mode to replace the background of a photo with another image.

Note: Available when using the back camera only.

Find it: Camera > ☰ > **Cutout**

1 Line up your subject at close range.

2 Tap ◯ to take the photo.

Tip: When photographing people, aim for the face. After taking the photo, use the photo editor to change the background. See **Photos**.

Take moving cinemagraphs

Create a splash of motion in a still photo.

Find it: Camera > ☰ > **Cinemagraph**

1 Touch and hold ● to capture the scene.

2 Tap and swipe over a portion of the scene to keep it in motion.

- Tap to erase some or all of your selection.
- Tap **CLEAR** to remove all of the selection.

3 Drag the slider bars to edit the length of the clip.

4 Pick the loop style:

- **Regular loop** repeats the clip from start to end.

- **Bounce loop** repeats the clip from start to end, then reverses the action.

5 Tap **PREVIEW** to view the cinemagraph, then choose to save as a GIF or MP4, and tap **SAVE**.

Tip: After the clip is saved, tap Menu ⋮ to see more options for the clip.

Identify & scan items using Google Lens™

Search landmarks, products, explore books, identify plants and animals, copy text, scan barcodes, QR codes, business cards, and more.

Find it: **Camera** >

1 Focus your camera on an object, landmark, or code.

2 Tap to search. Depending on the object, you can see the details, take an action, or find products.

Note: Google Lens may not work in all languages. You need to be logged into your Google account to use this feature.

Capture your screen

There's more than one way to capture your phone's screen.

» Press and hold the Power button and tap **Screenshot**.

» Press and hold both the Power and the Volume Down buttons at the same time.

» Set up **Gestures** so you can capture screenshots by touching the screen with three fingertips.

» Remove the stylus, then tap when the stylus shortcuts appear.

» For long screenshots, tap **Moto** > Menu ⋮ > **Display**, turn on the switch next to **Screenshot Toolkit**. While capturing a long screenshot, tap to start capturing and to stop. See also, **Display**.

Tip: To see the screen captured, tap **Photos** > **Screenshots**.

Photos

View, edit, and share photos.

Find it: **Photos**

» **View, share, or delete:** Tap a thumbnail to open it, then tap to share, to delete, or Menu ⋮ for more options.

Tip: To select multiple files, open a folder, touch and hold a photo, then tap others. Or group photos in an album and share the whole album.

» **Zoom:** Open a photo in your gallery, then double-tap or drag two fingers apart or together on the screen.

Tip: Turn your phone sideways for a landscape view. To turn Auto-rotate screen on or off, swipe up > **Settings** > **Display** > **Advanced** > **Auto-rotate screen**.

» **Wallpaper or contact photo:** Open a photo, then tap Menu ⋮ > **Use as**.

» **Edit:** Open a photo, then tap

» **Change or add a background:** Open a photo that was taken in Cutout mode. Tap > **Add Background**. Select a background image, then tap **SAVE**.

» **Slideshow:** Tap a photo, then tap Menu ⋮ > **Slideshow**. To stop the slideshow, tap the screen. To show the slideshow on a television or other device, see **Connect, share, pay & sync**.

Note: For more about Google Photos™, visit https://support.google.com/photos.

Gmail

Send and receive email from all of your personal accounts (even if they're not Gmail accounts). You can manage your accounts in Gmail and easily switch between them.

Find it: Swipe up > **Gmail**

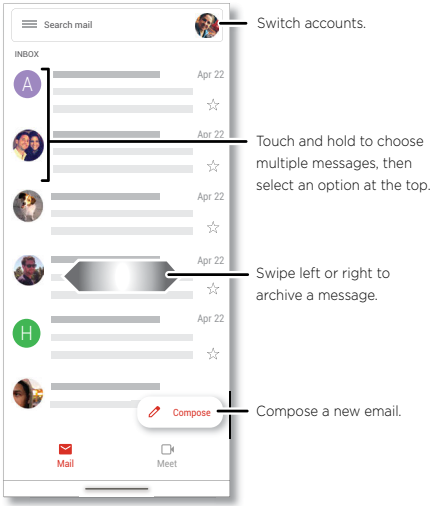

» **Add Gmail accounts:** The first time you turned on your phone, you probably set up or logged in to your Google account—that sets up the **Gmail** app for one account. To add more Google accounts, swipe up > **Settings** > **Accounts**, then tap **Add account** > **Google**.

Tip: In the **Gmail** app, tap > **Settings** > **Add account**.

» **Start or join a meeting:** Tap **Meet**, then tap **New meeting** or **Join a meeting**.

» **Add email accounts:** The Gmail app manages all of your email accounts. To add other personal email accounts to the Gmail app, swipe up > **Settings** > **Accounts** > **Add account**. For Microsoft® Exchange server work email accounts, tap **Add account** > **Exchange**, and enter details from your IT administrator.

» **Change account settings:** To change the settings for a Gmail or email account, swipe up > **Gmail** > > **Settings**, then tap the account name.

» **Delete accounts:** Swipe up > **Settings** > **Accounts**, then tap the account name and **Remove account**.

Duo

Sign in with your Google account to make and receive video calls.

Find it: Swipe up > **Duo**

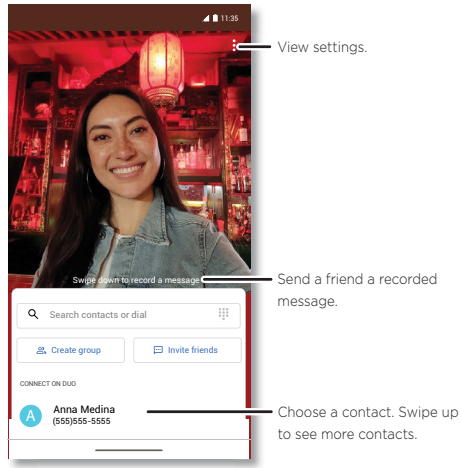

» **Start a new video call:** Tap the search box, then type or tap a name in your contacts to start the video call.

» **Preview incoming calls:** See live video of the caller before you answer. To turn this off for both the caller and receiver, tap Menu > **Settings** > **Call settings** > **Knock Knock**.

» **Change settings:** Tap Menu > **Settings** to change the vibration setting, block numbers, and more.

» **Call anyone:** Duo works across platforms, allowing you to call friends with the Duo app on any device.

Tip: When on a video call, your phone will automatically switch from cellular network to Wi-Fi, if available.

Moto

Explore special features designed to save you time and make your day easier.

Find it: **Moto** > ☰

» **Personalize:** Customize you phone with styles, wallpapers, and layouts.

» **Gestures:** Control your phone with gestures.

» **Tips:** Find details of your phone's latest features.

» **Display:** See your notifications at a glance.

» **Play:** Find features and tools for gaming.

Note: Your phone may not have all features.

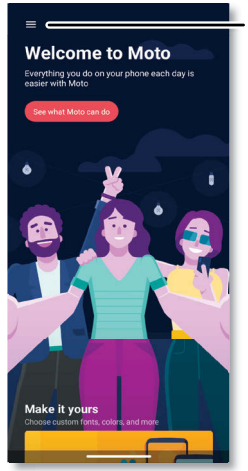

Tap to open Moto app features, or swipe up from the bottom of the screen.

Personalize

Customize you phone with new styles, wallpapers, and layouts.

Find it: **Moto** > ☰ > **Personalize**

» **Styles:** Choose custom colors, fonts, and icon shapes.

» **Wallpapers:** Find unique wallpapers for the home screen and lock screen.

» **Layout:** Customize the layout of icons and widgets on your home screen.

Gestures

Enhance your phone with gestures and actions.

Find it: **Moto** > ☰ > **Gestures**

» **Quick Capture:** Twist your wrist twice quickly to open the camera.

» **Power touch:** Double-tap on the Power button/fingerprint sensor for quick shortcuts. Tap the switch to turn it on/off. To change the apps that are shown tap **Settings** > **Double tap** and select an app.

» **Fast flashlight:** Turn the flashlight on/off with two chopping motions.

» **Three finger screenshot:** Touch and hold the screen with three fingertips to capture a screenshot.

» **Lift to unlock:** Lift your phone and look at the screen to unlock it.

» **Flip for DND:** Place the phone face down to silence notifications and calls.

» **Pick up to silence:** Lift the phone to switch incoming calls to vibrate.

» **Swipe to split:** See apps in split screen by swiping back and forth.

Tips

View tips about your phone's latest features.

Find it: **Moto** > ☰ > **Tips**

Tap ❯ to view more features.

Display

See notifications, keep the screen on when you're looking at it, and reduce blue light in the evenings.

Find it: **Moto** > ☰ > **Display**

» **Peek Display:** Battery friendly notifications fade in and out while the screen is off to show you what's going on. Tap the switch to turn it on, then tap **Peek Display** > **Settings** to customize gestures and notifications.

Note: Notification display settings can also be set by swiping up ^ > **Settings** > **Apps & notifications** > **Notifications**.

» **Attentive Display:** Your screen won't dim or sleep while you're looking at it.

» **Screenshot toolkit:** Tap the switch to turn it on, then take a screenshot (see **Capture your screen**). If a screen is longer than the display, tap to capture all of it. Then, tap an option edit, share or delete the screenshot. Tap to find out more about the object(s) in the screenshot.

Play

Enjoy immersive and engaging entertainment.

Find it: **Moto** > ☰ > **Play**

» **Gametime:** Tap the switch to turn it on, then tap **Settings** to customize your gaming options. When you open a compatible game, Moto Gametime is on appears automatically.

» **Audio effects:** Tap the switch to turn on, then choose a preset audio profile. For more, see **Audio effects**.

» **Media controls:** Use the volume buttons to change music tracks when the screen is off.

Audio effects

Customize your sound or let **Audio effects** handle it for you.

Find it: **Moto** > ☰ > **Play** > **Audio effects**

Tap the switch next to **Audio effects** to turn it on.

Tip: To add **Audio effects** to the app list, tap **Audio effects** > ⋮ > **Show icon in app tray**.

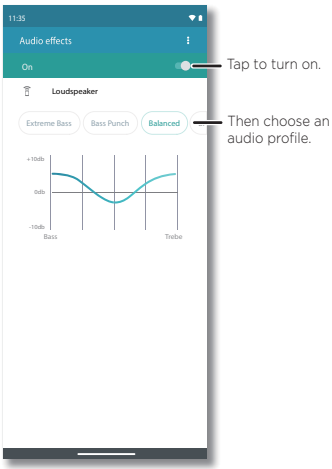

Moto Note

Use your fingers or the stylus to create, edit, and share notes.

Find it: Swipe up ^ > **Moto Note**

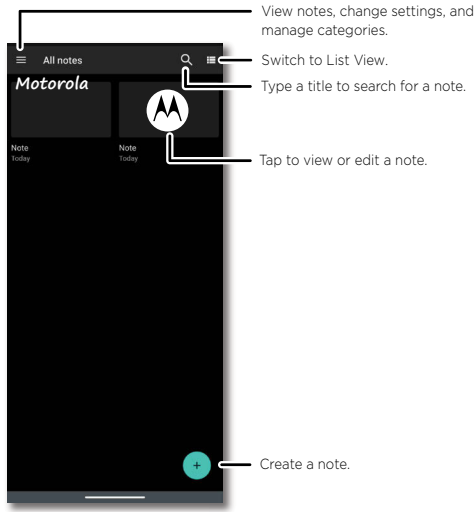

» **Create a note:** Tap + to create a new note. Type ↶ or ↷ to undo or redo. To save or share the note you have created, tap ✓ or ⟨.

» **Add a title or category:** To enter a title or add a category for a note, swipe down from the top of the screen with two fingers.

» **Expand the canvas:** Swipe up with two fingers on the canvas, then tap ⌃ or ⌄ to scroll the canvas.

» **Edit a note:** Tap a thumbnail to view or edit a note.

» **Share or delete:** Touch and hold one or multiple thumbnails, then tap ⟨ or 🗑.

» **Sort by categories:** To view the categories, tap ☰. To add a category, tap **Manage categories**.

» **Add a timestamp watermark:** To show a timestamp watermark on your note, tap ☰ > **Settings** > **Watermark**.

Moto Note toolbar

With a note open, tap or double-tap the following **Moto Note** tools for more options.

Moto Note tools	
Highlighter	Customize stroke, color palette, and thickness.
Eraser	To erase with your finger when you're using the stylus, tap **Finger eraser** to turn it on. To clear your notes, tap **Clear all**, or swipe left or right with two fingers.
Text Insertion	Insert a text object.
Image insertion	Insert an image.
Background	Change the background of the note.

Coloring book

Use the stylus or your fingers to color pictures.

Find it: Swipe up ^ > **Coloring book**

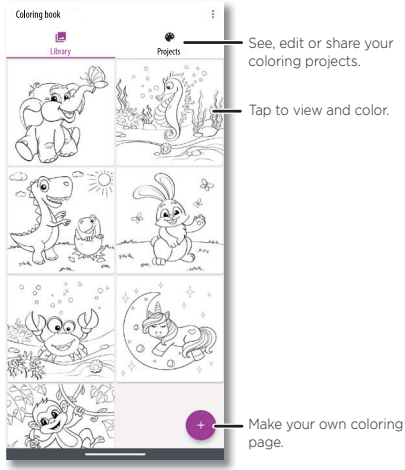

» **Start coloring:** Tap a coloring page from **Library** or **Projects** to view and color.

» **Import a coloring page from gallery:** Tap + > **Create from gallery**, select an image, then tap **Convert to template** > **Add to library**.

» **Create a coloring template with AI:** To auto-draw a coloring page based on AI suggestions, tap + > **Create with AI**, draw something, select a recommendation, then tap ✓ to add it to the library.

Calendar

See all your events, all in one place.

Find it: Swipe up ^ > **Calendar**

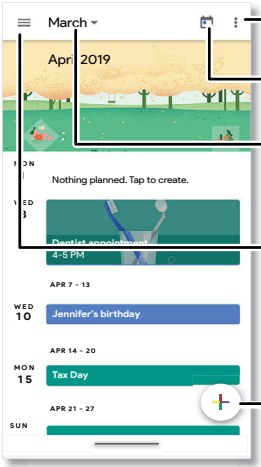

» **Change the view:** Tap the month at the top to choose a date to view. Or tap ☰ to choose **Schedule**, **Day**, **3 Day**, **Week**, or **Month**.

» **Go to today's date:** Tap ▦ at the top. (If you have an appointment that day, you'll see a dot in the icon.)

» **Add events, reminders, or goals:** Tap ⊕ > **Event, Reminder** or **Goal**, enter details, then tap **Save**.

Tip: In most views, tap a time on the calendar to enter event details.

» **Show, edit, or delete events:** Tap an event to open it, then tap ✎ to edit it, or tap Menu ⋮ > **Delete** to remove the event.

» **Show, hide, or add calendars:** Tap ☰, and select which options, such as events, reminders or other calendars, to show or hide. You can use a computer to add or remove calendars on your Google account at www.google.com/calendar.

Tip: Add a **Calendar** widget to your home screen. Touch and hold an empty spot on the home screen, tap **Widgets**, then touch and hold a calendar widget and drag it to your home screen.

More apps

Google Play

Google Play is a digital content experience from Google where you can find and enjoy your favorite music, movies, TV shows, books, magazines, and Android apps and games.

» **Download apps:** Tap ▶ **Play Store**.

» **Log in or open a Google account**: Visit www.google.com/accounts.

» **Google help:** See www.google.com/support.

Contacts

Combine information from your Google contacts and social networks for quick access to everyone you know.

Tip: You can find most of these features on the 👥 **Contacts** tab in the Phone app. See **Phone**.

Find it: Swipe up ^ > 👤 **Contacts**

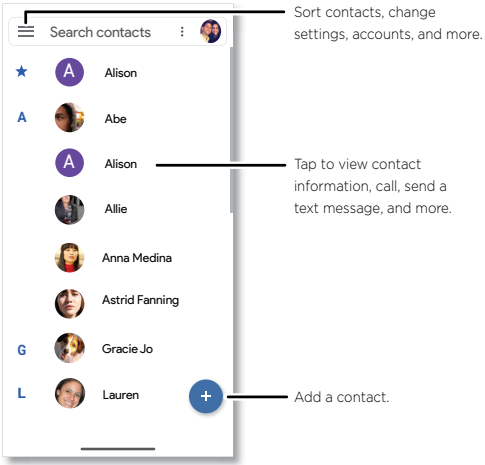

» **Add a contact:** Tap +.

» **Edit or delete:** Tap a contact, then tap Edit contact or tap Menu ⋮ > **Delete**.

» **Call, text, or email:** Tap a contact, then tap an option. (If the contact doesn't have an email address, you canyou can add one, and use **Duo** to video chat.)

» **Search contacts:** In the **Contacts** list, tap **Search contacts**.

Tip: From the home screen, tap the Google search box and enter a contact's name.

» **Share a contact:** Tap a contact, then tap Menu ⋮ > **Share** to send it in a message or email, via a Bluetooth connection, or save to Google Drive™.

Tip: Tap a contact, then tap Menu ⋮ > **Add to Home screen** to add a shortcut for the contact on your home screen.

» **Synchronize:** On your phone, swipe up ^ > **Settings** > **Accounts**, and choose your Google account. Then tap **Account sync** > Menu ⋮ > **Sync now**.

» **Add your details:** To store your user profile, tap ☰ > **Settings** > **Your info**.

Favorites

Set your most-used contacts as favorites, so you can get to them faster.

» To set a favorite, swipe up ^ > **Contacts**, select a contact and tap ☆.

» To see your favorites, tap **Phone** > ★ **Favorites**.

Get contacts

Get all your contacts in one place.

» To add your social networking contacts, swipe up ^ > **Settings** > **Accounts**, then tap **Add account**.

» To add your email contacts, see **Gmail**.

Tip: If you add an **Exchange** account, you can send messages to your coworkers, even if you don't have them stored in your contacts.

» To import contacts from your SIM card (if it didn't happen automatically), swipe up ^ > **Contacts** > Menu ☰ > **Settings** > **Import** > **SIM card**. Tap **OK** to confirm.

» To import contacts from your computer, upload the contacts to your Google account at http://contacts.google.com. On your phone, swipe up ^ > **Contacts** > Menu ☰ > **Settings** > **Accounts** > **Automatically sync data**. You can also see these contacts at http://mail.google.com.

For help with transferring contacts, go to www.motorola.com/transfercontacts.

Maps

Find a nearby cafe, get directions or step-by-step GPS voice navigation using Google Maps™.

Find it: Swipe up ^ > **Maps**

Enter what you want to find in the search bar, or tap 🎤 to search by voice.

Note: Your map screen may look different.

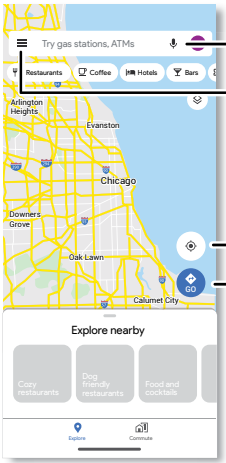

Search by voice for an address or location.

See your places, map views, settings, help, and more.

See your current location.

Get directions and navigation instructions.

» **Find an address:** In the search field, type an address or something you're looking for, like "restaurant." Tap an item to see more, or tap **Directions**, **Call**, or **Share**.

» **Get directions:** Tap **GO**, then enter a place or address.

» **Zoom:** To zoom in or out, drag two fingers together or apart on the screen.

» **Turn and tilt:** Rotate two fingers on the map to turn it, or drag up/down to tilt.

» **Identify address:** Touch and hold a spot on the map to show the nearest address.

» **Get map help:** Tap ☰ > **Help**.

For more on maps, visit support.google.com/maps.

Drive

Keep all your photos, videos, documents, and more safely in one place—private unless you choose to share. Available on Google Drive™ from all your devices.

Find it: Swipe up ^ > **Drive**

» To create a new file or folder, tap +.

» To open a file, tap it.

» To edit a document, tap anywhere in the text to begin typing.

Music, movies, TV & YouTube

Music

Music everywhere—stream it, buy it, save it, play it. Listen and create playlists anytime.

Find it: Swipe up ^ > **YT Music**

To upload your music library to YT Music, from a computer, visit music.youtube.com.

Tip: Share songs directly with your contacts. Tap Menu ⋮ next to a song and tap **Share**. See **Direct Share**.

For more on the YT Music app, see support.google.com/youtubemusic.

Note: Copyright—do you have the right? Always follow the rules. See **"Content Copyright"** in the legal and safety information on your phone.

FM Radio

Find it: Swipe up ^ > **FM Radio**

Plug in a headset, then use the arrows to tune to a higher/lower frequency station.

Note: Your phone has the Frequency Modulation (FM) broadcast receiver functionality for reception without data usage. The phone will perform an auto tuning for the radio channels with the best signal.

Play Movies & TV

Find and rent movies and TV shows to watch on your phone, tablet, or computer:

Find it: Swipe up ^ > **Play Movies & TV**

To shop, rent, or watch on a computer, go to play.google.com/store/movies.

YouTube™

Watch videos and podcasts from YouTube users everywhere—or log in to your account to share your own.

Find it: Swipe up ^ > **YouTube**

Clock

Find it: Swipe up ^ > **Clock**

Options	
Alarm	Tap ⏰. Tap an alarm to edit it, or tap + to add a new alarm. **Tip:** Pressing the volume button up or down sets the volume level for that alarm. When an alarm sounds, tap and drag to ⏰ to turn it off, or drag to zz to snooze for ten minutes.
Clock	To change your alarm volume, snooze delay, or other settings, tap Menu ⋮ > **Settings**. For other time zones, tap **Home time zone**.
Timer	For a timer, tap ⌛.
Stopwatch	For a stopwatch, tap ⏱.
Bedtime	Set a consistent bedtime for better sleep. Tap 🛏.

Tip: To set your current date, time, time zone, and formats, swipe up ^ > **Settings** > **System** > **Date & time**.

Connect, share, pay & sync

Connect to other devices, share files with friends, pay with your phone, and sync to the cloud.

Connect with Wi-Fi

Turn Wi-Fi power on/off

Find it: Swipe up ^ > **Settings** > **Network & internet**, then tap the switch to turn it on

When Wi-Fi is on, your phone automatically reconnects to available networks it has used before.

Note: You can also turn Wi-Fi on and off in **Quick settings**.

Connect to networks

To find networks in your range:

1 Swipe up ^ > **Settings** > **Network & internet** > **Wi-Fi**.

2 With Wi-Fi turned on, tap a found network to connect to it. When connected, you'll see ▼ in the status bar.

Note: If you see a question mark in the Wi-Fi status indicator ?, swipe the status bar down, tap the network, and enter the network's password.

Wi-Fi hotspot

Your can make your phone a Wi-Fi hotspot to provide portable, convenient Internet access to other Wi-Fi enabled devices. Your phone turns off Wi-Fi and uses the mobile network for Internet access. This feature may require an additional subscription service from your service provider.

Find it: Swipe up ^ > **Settings** > **Network & internet** > **Hotspot & tethering** > **Wi-Fi hotspot**

Note: These steps may vary depending on your network.

To set up security:

» **Hotspot name:** Enter a unique name for your hotspot.

» **Hide my device:** Hide your hotspot from other devices.

» **Security:** Select the type of security you want: **None** or **WPA2-Personal**. For **WPA2-Personal**, enter a unique password (8 characters) that others will need to access your Wi-Fi hotspot.

Note: To change your hotspot password or turn off hotspot automatically, tap **Advanced**.

Connect with Bluetooth wireless

Turn Bluetooth power on

To turn Bluetooth on, swipe the status bar down and touch . Touch and hold it to open Bluetooth settings.

Note: Your phone automatically turns on Bluetooth power when you connect to a paired device.

Tip: To extend battery life or stop connections, turn Bluetooth off when you're not using it.

Connect devices

The first time you connect a Bluetooth device, follow these steps:

1 Make sure the device you are pairing with is in discoverable mode (for details, refer to the guide that came with the device).

2 Swipe up > **Settings** > **Connected devices** > **Pair new device**.

3 With Bluetooth turned on, tap a found device to connect it (if necessary, tap **Pair** or enter a passkey like **0000**). You can tap to rename the device and choose what the device will be used for.

When the device connects, the Bluetooth connected indicator appears at the top of the screen.

To automatically **disconnect** or **reconnect** a device, just turn the device off or on.

Note: Using a mobile device or accessory while driving may cause distraction and may be illegal. Always obey the laws and drive safely.

Share files

» **Photos or videos:** Open the photo or video, then tap > **Bluetooth**.

» **Contacts:** Swipe up > **Contacts**, tap a person, then tap Menu > **Share** > **Bluetooth**.

Bluetooth tethering

To share your phone's internet connection via Bluetooth, swipe up > **Settings** > **Network & internet** > **Hotspot & tethering** and tap the switch to turn on **Bluetooth tethering.**

Share files with your computer

Note: Copyright—do you have the right? Always follow the rules. See "Content Copyright" in the legal and safety information on your phone.

USB

To load music, pictures, videos, documents, or other files from your computer, connect your phone to your computer with a USB cable. To change the type of USB connection, swipe the status bar down and tap **Android System** > **USB Preferences** > **File transfer**.

Tip: Make sure to connect the phone to a high power USB port.

Note: The first time you use a USB connection, your computer may indicate that drivers are being installed. Follow any prompts you see to complete the installation. This may take a few minutes.

» For Microsoft® Windows®: On your computer, choose Start > Windows Explorer. Your phone will appear as a connected drive where you can drag and drop files. For more instructions or driver files, visit www.motorola.com/support.

» For Apple™ Macintosh™: Use Android File Transfer, available at www.android.com/filetransfer.

Virtual Private Network (VPN)

A VPN lets you access files on a secured network (like an office network with a firewall). Contact the network administrator for VPN settings, and any additional apps or requirements.

To enter VPN settings, swipe up > **Settings** > **Network & internet** > **Advanced** > **VPN**. Tap + to add a new VPN. Choose the type of VPN and enter settings from the network administrator. Select the VPN name to connect.

Share your data connection

Your computer can access the Internet through your phone's mobile network—you just need a USB cable.

Note: Your phone turns off Wi-Fi and uses the mobile network for Internet access. This feature may require an additional subscription service from your service provider.

1 Connect your phone to your computer using a USB cable.

Note: If your computer is running something older than Microsoft Windows 7 or Apple Macintosh OSX, it might require special configuration.

2 On your phone, swipe up ^ > **Settings**, and make sure **Wi-Fi** is off.

3 In **Settings**, tap **Network & internet** > **Hotspot & tethering**, then tap the **USB tethering**.

To stop the connection, tap **USB tethering** again, then disconnect your phone from your computer.

Print

To print your photos, documents, and more from your phone, check if your printer's manufacture has an app on Google Play. Then swipe up ^ > **Settings** > **Connected devices** > **Connection preferences** > **Printing** to get started.

You can also send your photos, docs, and more to any Android device in your cloud or to Google Drive. Just download the Cloud Print app from Play Store.

Sync to the cloud

One account with access to everything, everywhere—phone, tablet, computer.

Sync your Google account

When you log in to the same Google account, all devices can get to all the same apps, movies, books, and music from Google Play—plus you share the same Gmail, Google Calendar™, and Google Mobile™. To add Google accounts to your phone, swipe up ^ > **Settings** > **Accounts** > **Add account** > **Google**.

Phone & tablet

Your Android phone and tablet can work together to help you get the most out of both:

» **Transfer media and files:** Copy files to your phone and transfer them to other devices—see **Share files**.

» **Phone hotspot:** If you have a Wi-Fi tablet, turn your phone into a Wi-Fi hotspot to let your tablet access the Internet anywhere—see **Wi-Fi hotspot**.

» **Bluetooth® accessories:** If you have a Bluetooth keyboard or other accessories to use with your tablet, remember you can use them with your phone too. To connect them, see **Connect with Bluetooth wireless**.

Cast your screen to a TV

To cast (mirror) your screen on a TV, showing all apps and screens you use on your phone, you'll need to use a TV with Chromecast built-in, or plug a Chromecast™ device into your TV's HDMI port.

1 Make sure your phone and TV/Chromecast device are connected to the same Wi-Fi network.

2 On your phone, swipe up ^ > **Settings** > **Connected devices** > **Connection preferences** > **Cast**.

3 Tap the name of the TV/Chromecast device to connect.

Note: To stop casting, on the casting notification, tap ⌄ > **Disconnect**.

Use a memory card

You can move pictures, videos, audio, and other media files from internal phone storage to a microSD card (sold separately).

Note: Your phone supports microSD cards up to **512GB**. Use a Class 10 (or higher) microSD card for best results.

Move files from your phone to a memory card

To move files to a microSD card (sold separately):

1 Swipe up ^ > **Settings** > **Storage**, then tap the SD card name.

2 Touch and hold a folder or a particular item, then tap Menu ⋮ > **Move to...**

Mount or unmount memory card

To mount an microSD card, just put it in your phone (see **Insert the SIM and microSD cards**).

To unmount your microSD card (so you can take it out of your phone), swipe up ^ > **Settings** > **Storage**. Then tap ▲ next to the microSD card name.

Caution: Do not remove a microSD card while your phone is using it or writing files to it.

Airplane mode

Use airplane mode to turn off all your wireless connections—useful when flying. Swipe the status bar down and tap **Airplane mode**.

Note: When you select airplane mode, all wireless services are disabled. You can then turn Wi-Fi and/or Bluetooth power back on, if permitted by your airline. Other wireless voice and data services (such as calls and text messages) remain off in airplane mode. Emergency calls to your region's emergency number can still be made.

Mobile network

You should not need to change any network settings. Contact your service provider for help.

To see network settings options, swipe up ^ > **Settings** > **Network & internet** > **Mobile network**.

Protect your phone

Make sure your information is protected in case your phone is lost or stolen.

Screen lock

The easiest way to protect your phone is to lock your touchscreen when you are not using it. You can choose the best method for you to unlock your phone.

Find it: Swipe up ^ > **Settings** > **Security**

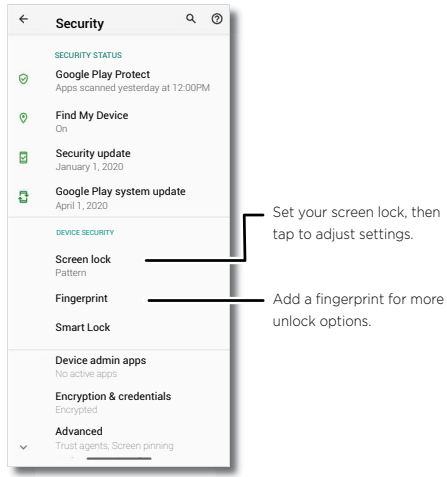

1 Tap **Screen lock** and select the lock type:

» **None:** Turn off the screen lock.

» **Swipe:** Drag up from the bottom of the screen to unlock.

» **Pattern:** Draw a pattern to unlock.

» **PIN:** Enter four to sixteen digits to unlock.

» **Password:** Enter four to sixteen letters, digits, or symbols to unlock.

2 After setting the lock type, tap ⚙ for screen lock settings.

To change when your touchscreen goes to sleep, swipe up ^ > **Settings** > **Display** > **Advanced** > **Screen timeout**.

Note: You can make emergency calls on a locked phone (see **Emergency calls**). A locked phone still rings, and you do not need to enter a PIN or password to answer a call.

Smart lock

Keep your phone unlocked when it's safe with you.

Find it: Swipe up ^ > **Settings** > **Security** > **Smart Lock**

» Tap **On-body detection** to keep your phone unlocked when it's in motion.

» Tap **Trusted places** and **Trusted devices** to add locations and nearby devices that will keep your phone unlocked.

Unlock with your fingerprint

You can use the fingerprint sensor to unlock your phone.

Find it: Swipe up ^ > **Settings** > **Security** > **Fingerprint**

Unlock with your face

Unlock your phone just by looking at it.

Note: Face unlock is less secure than a PIN or password.

Find it: Swipe up ^ > **Settings** > **Security** > **Face unlock**

Can't unlock?

If you forget your pattern, PIN, or password, you can enter your Google account email and password on another device to unlock the phone.

If you don't have a Google account on your phone, contact your service provider to have your phone factory reset.

Warning: A factory reset will delete all data on your phone.

Your privacy

Keeping your information safe is important.

Find it: Swipe up ^ > **Settings** > **Privacy**

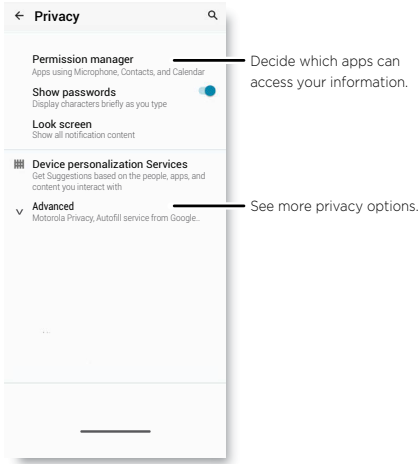

Tap **Permission manager** to see which apps have permissions to access private information, such as calendar events, contacts, email, and your location.

Tap an app, then tap one of the apps that have permissions and tap **Allow** or **Deny**.

Note: Turning off permissions may cause an app not to function correctly.

Passwords

Your phone briefly shows password characters as you type. To turn this off, swipe up ^ > **Settings** > **Privacy** > **Show passwords**.

Notifications

Your phone shows notifications even when it's locked.

To choose which notifications show, swipe up ^ > **Settings** > **Privacy** > **Lock screen.** Tap to show all, none, or only those that are not sensitive.

Location

Location services, like GPS, Wi-Fi, mobile networks, and sensors help estimate your phone's location.

To see recent location requests and which apps can determine your phone's location, swipe up ^ > **Settings** > **Location**. Tap **App permission**, then tap an app. Choose **Allow only while using the app** or **Deny**.

Screen pinning

Need to keep an important screen handy, like a boarding pass or shopping coupon? Pin the screen for easy access.

Find it: Swipe up ^ > **Settings** > **Security** > **Advanced** > **Screen pinning**, then tap the switch to turn it on

To pin a screen, swipe up and hold to see recent apps. Tap the icon at the top of the app and tap **Pin**.

To unpin the screen, swipe up and hold.

Backup & restore

Find it: Swipe up ^ > **Settings** > **System** > **Advanced** > **Backup** > **Back up to Google Drive**

Your Google account data is backed up online. If you reset or replace your phone, just log in to your Google account to restore the contacts, events, and other details you synced with the account.

To restore your Google Play apps, see **Take care of your apps**.

App safety

Tip: Choose your apps and updates carefully, as some may impact your phone's performance—see **Choose carefully**.

Apps from Google Play

Get music, movies, books, apps, games, and more.

Find it: **Play Store**

Apps from the Internet

You can get apps from other online app stores using your browser.

Tip: When installing an app, make sure you read the alerts that tell you what information the app will access. If you don't want the app to access this information, cancel the installation, or set strong privacy permissions: swipe up ^ > **Settings** > **Privacy**.

To let your phone install apps that are not on Google Play, swipe up ^ > **Settings** > **Apps & notifications** > **Advanced** > **Special app access**, then tap **Install unknown apps** and choose which apps are allowed to install them.

Choose carefully

Here are a few tips:

» To help prevent spyware, phishing, or viruses, use apps from trusted sites, like **Play Store**.

» Check the app's ratings and comments before installing. If you doubt the safety of an app, don't install it.

» Apps use up memory, data, battery, and processing power—some more than others. If you're not happy with how much memory, data, battery or processing power an app is using, uninstall it.

» Monitor children's access to apps to help prevent exposure to inappropriate content, and set limits on phone use: swipe up ^ > **Settings** > **Digital Wellbeing & parental controls.**

» Certain apps may not provide completely accurate information. Take care, especially when it comes to personal health.

Set app permissions

You may be asked for permissions when you use a feature in an app.

To modify the app permissions settings, swipe up ^ > **Settings** > **Apps & notifications** > **Advanced** > **Permission manager**, then tap a feature (such as

microphone) to see which apps have permissions to use it. Tap **Allow** or **Deny** to turn the permission on or off.

Take care of your apps

» **Uninstall apps:** To remove an app from your phone, touch and hold the app, then drag it to **Uninstall**.

To remove an app from the home screen, touch and hold the app, then drag it to **Remove**. The app isn't removed from your phone, just the home screen.

Note: Not all apps can be uninstalled, but they can be disabled.

» **Disable/Stop apps:** To disable an app or force it to stop running, swipe up ^ > **Settings** > **Apps & notifications**. Tap an app, then tap **Disable** or **Force stop**. To enable it, tap **Enable**.

» **Reinstall apps:** To reinstall apps from Google Play, swipe up ^ > **Play Store**, then tap ☰ > **My apps & games** > **Library**. The apps you've used before are listed and available for download.

» **See app details:** Touch and hold an app, then tap ⓘ.

» **See app data usage:** To show which apps are using the most data, swipe up ^ > **Settings** > **Network & internet** > **Mobile network** > **App data usage**. For more, see **Data usage**.

Data usage

You can track the amount of data your phone uploads and downloads.

Find it: Swipe up ^ > **Settings** > **Network & internet** > **Mobile network** > **App data usage**

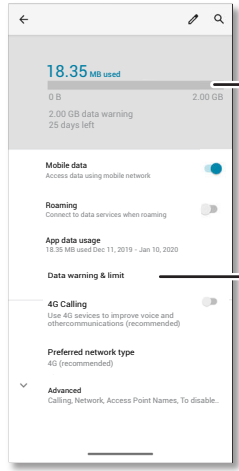

See the total amount of data used for this period.

Set a warning and limit for how much data you use.

Some apps transfer data in the background when you're not viewing them—to help reduce this type of data usage, swipe up ^ > **Settings** > **Network & internet** > **Data Saver**.

Tip: To see Wi-FI data usage, swipe up ^ > **Settings** > **Network & internet** > **Wi-Fi** > **Wi-Fi data usage**.

Note: Usage information is provided to help you manage your phone. This may not match the amounts charged by your service provider, as they're not measured in the same way.

Troubleshoot your phone

Restart or remove an app

If an app locks up your phone as soon as you turn it on, restart in Safe Mode: Press and hold the Power button. When you see the **Power off** option, press and hold it. Your phone restarts with **Safe mode** in the lower left. Then, try removing the app.

To exit safe mode, restart your phone.

Restart your phone

In the unlikely event that your phone stops responding to touches and button presses, try a reboot—press and hold the Power button until the screen goes dark and your phone restarts.

Check for software update

To manually check for updates, swipe up ^ > **Settings** > **System** > **Advanced** > **System updates**.

Your phone downloads updates over your Wi-Fi connection (if available) or mobile network. We recommend that you download updates over a Wi-Fi connection. These updates can be quite large and may not be available in all countries.

For safety reasons, your phone may receive security updates automatically over mobile network, if Wi-Fi is not available.

Note: When updating your phone, make sure you have enough battery power to complete the update.

If the mobile network updates are not available in your country, update using a computer. On your computer, go to www.motorola.com/update.

Reset

To reset your phone to factory settings and erase all the data on your phone, swipe up ^ > **Settings** > **System** > **Advanced** > **Reset options** > **Erase all data (factory reset)**.

Warning: All downloaded apps and user data on your phone will be deleted. Data on the cloud will not be deleted.

Stolen phone

Your phone has Android Device Manager. You can remotely lock or reset your device to protect your device from thieves. For details, see www.google.com/android/devicemanager.

Find the IMEI number

You can find the IMEI number by typing *#06# on your phone's dialpad. Or swipe up ^ > **Settings** > **About phone** > **IMEI**.

Note: For service and support, see **Get more help**.

Accessibility

See, hear, speak, feel, and use. Accessibility features are there for everyone, helping to make things easier.

Find it: Swipe up ^ > **Settings** > **Accessibility**

For more information about your phone's accessibility features, visit www.motorola.com/accessibility.

Create a shortcut

Use a gesture to quickly activate an accessibility features on your phone. For more information, swipe up ^ > **Settings** > **Accessibility** > **Volume key shortcut**.

Tap **Shortcut service** and choose an app. When the shortcut is on, press both volume buttons for three seconds to start the app.

Make your phone speak

Select to speak

Find it: Swipe up ^ > **Settings** > **Accessibility** > **Select to Speak**

Turn on, then slide two fingers up from the bottom of the screen and press ▶. Your phone reads the screen from top to bottom.

TalkBack

Use TalkBack to read your screen out loud—screen navigation, selections, even books.

To turn TalkBack on or off, swipe up ^ > **Settings** > **Accessibility** > **TalkBack**.

» **Tap** something on the screen to hear a description or text readout.

» **Double-tap** anywhere on the screen to open or activate the last touched item.

» **Swipe** using two fingers to scroll through lists or between screens.

Text-to-speech output

To set the language, speech rate and pitch of the screen reader, swipe up ^ > **Settings** > **Accessibility** > **Text-to-speech output**.

Braille

Combine your Braille display with TalkBack for braille and speech feedback.

1 Download the BrailleBack™ app on Google Play (swipe up ^ > **Play Store**), and install it on your phone.

2 Swipe up ^ > **Settings** > **Accessibility** > **BrailleBack**.

3 Turn on your Braille display and put it in Bluetooth pairing mode.

4 On your phone, swipe up ^ > **Settings** > **Bluetooth**, then tap the switch at the top to turn it on and scan.

5 Tap the name of your Braille display to pair it with the phone.

Speak to your phone

Speak a command to turn on an accessibility feature. For example: "Hey Google, turn on TalkBack". For more on voice commands, see **Speak**.

Change your phone's display

Display settings & magnification

Get a closer look.

» **Change font size:** Increase the font size on your screen. Swipe up ^ > **Settings** > **Accessibility** > **Font size**. See also **Customize sounds & appearance**.

» **Change display size:** Make the items on the screen larger. Swipe up ^ > **Settings** > **Accessibility** > **Display size**.

» **Pinch to zoom:** Pinch to zoom on maps, web pages, and photos—to zoom in, tap the screen with two fingers and then drag them apart. To zoom out, drag your fingers together. You can also double-tap to zoom in.

» **Screen magnification:** Triple-tap the screen for full screen magnification, or triple-tap and hold to temporarily magnify. Swipe up ^ > **Settings** > **Accessibility** > **Magnification**.

» **Display brightness:** Swipe the status bar down, and drag the slider to set brightness level. Setting brightness to a high level decreases your phone's battery life.

» **Browser:** Choose text size when browsing websites. Swipe up ^ > **Chrome** > Menu ⋮ > **Settings** > **Accessibility**. Select **Force enable zoom** to allow zooming on all

web pages.

Messages

To make text entry even easier, use features like auto-capitalization, auto-correction, and more. Swipe up ^ > **Settings** > **System** > **Languages & input** > **Virtual keyboard** > **Gboard** > **Text correction**. Or speak your message. Tap 🎤 on the keyboard.

Change your phone's sounds

Calls

When you want to hear who's calling, assign a unique ringtone to a contact. Swipe up ^ > **Contacts**, tap the contact, then tap Menu ⋮ > **Set ringtone**.

To end a call by pressing the Power button, swipe up ^ > **Settings** > **Accessibility** and tap **Power button ends call**.

Volume & vibrate

Find it: Swipe up ^ > **Settings** > **Sound & lights**

» Drag the volume sliders to set volume levels for your music or videos, alarms, and ringtones/notifications.

» To make your phone vibrate for incoming calls (even when the ringer is silent), tap **Vibrate for calls**.

Tip: Feel a vibration when you tap the screen. Tap **Advanced** > **Touch vibration** to turn it on/off.

Hearing aids (U.S. only)

To help get a clear sound when using a hearing aid or cochlear implant, your phone may have been rated for use with hearing aids. If your phone's box has "Rated for Hearing Aids" printed on it, then please read the following guidance.

Note: Ratings are not a guarantee of compatibility (visit www.motorola.com/hacphones). You may also want to consult your hearing health professional, who should be able to help you get the best results.

» **Settings:** Tap **Phone** > Menu ⋮ > **Settings** > **Accessibility** > **Hearing aids**.

» **Call volume:** During a call, press the side volume buttons to set a call volume that works for you.

» **Position:** During a call, hold the phone to your ear as normal, and then rotate/move it to get the best position for speaking and listening.

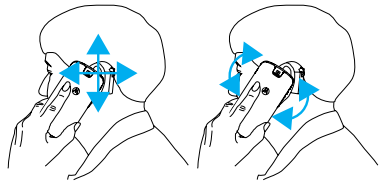

TTY (U.S. only)

You can use your phone in TTY mode with standard teletype machines.

Note: Wi-Fi must be turned off.

Tap **Phone** > Menu ⋮ > **Settings** > **Accessibility** > **TTY mode** and select the mode you need:

» **TTY Full:** Type and read text on your TTY device.

» **TTY HCO:** Type on your TTY device and listen to voice replies on your phone's speaker.

» **TTY VCO:** Speak into your phone and read text replies on your TTY device.

Note: You'll need a cable/adapter to connect your TTY device to the headset jack on your phone. Refer to your TTY device guide for mode and usage information.

Get more help

Get answers, updates, and info:

Help is here: Swipe up ^ > **Settings** > **Help** to get walk-through tutorials, how-tos, or FAQs, right on your phone.

» **Get more:** Get software, FAQs, and more at www.motorola.com/mymotog.

» **Join the conversation:** Find us on YouTube, Facebook™, and Twitter.

Where is my legal, safety, & regulatory information?

In order to provide you with better access to this important information, we've made the materials accessible from the phone's settings menu and on the web. Review these materials prior to using your device. To access the materials from a connected phone, go to **Settings** > **About phone** > **Legal information**, and select a topic. To access the materials on the web, visit www.motorola.com/device-legal.

Service & repairs

If you have questions or need assistance, we're here to help. Go to www.motorola.com/support, where you can select from a number of customer care options.

Copyright & trademarks

Motorola Mobility LLC
222 W. Merchandise Mart Plaza
Chicago, IL 60654

www.motorola.com

Certain features, services and applications are network dependent and may not be available in all areas; additional terms, conditions and/or charges may apply. Contact your service provider for details.

All features, functionality, and other product specifications, as well as the information contained in this guide, are based upon the latest available information and believed to be accurate at the time of printing. MotorolaLenovo reserves the right to change or modify any information or specifications without notice or obligation.

Note: The images in this guide are examples only.

MOTOROLA, the stylized M logo, MOTO, and the MOTO family of marks are trademarks or registered trademarks of Motorola Trademark Holdings, LLC. Google, Android, Google Play and other related marks and logos are trademarks of Google LLC. microSD Logo is a trademark of SD-3C, LLC. All other product or service names are the property of their respective owners.

© 2020 Motorola Mobility LLC. All rights reserved.

Product: **moto g stylus (2021)**

Manual Number: SSC8D04663-A